

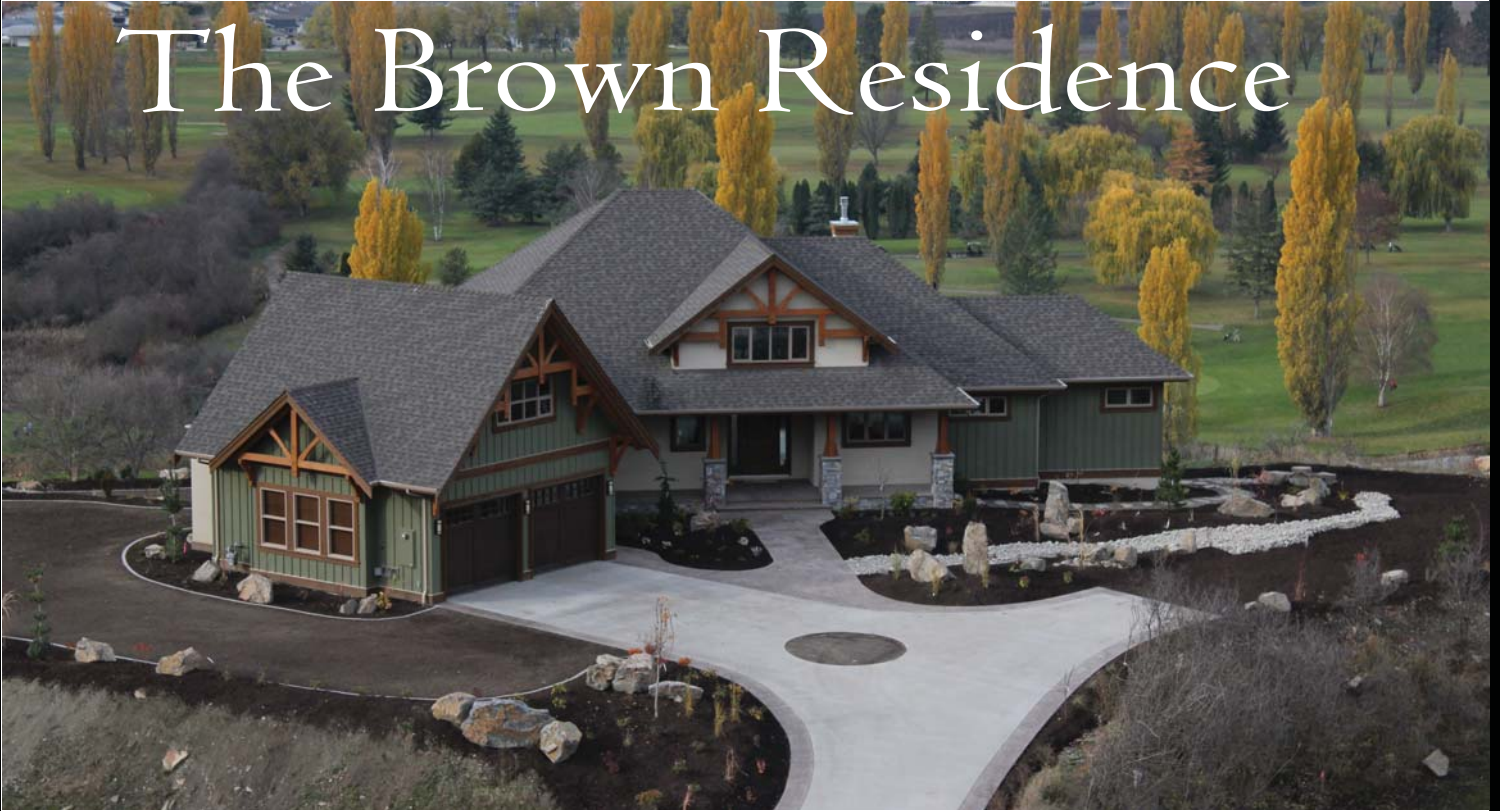

OKANAGAN  
TIMBER  
FRAME

*Proudly presents*

# The Brown Residence



This is a truly stunning home in a beautiful spot. This Hybrid timber frame home overlooks the Spallumcheen Golf Course and the northern most tip of Lake Okanagan. Stately in stature, comfortably livable in design.



5391 48th Avenue SE, Salmon Arm, British Columbia, Canada V1E 1X2  
Phone: 250.832.4577 Fax: 250.832.4575 Email: [info@oktimber.com](mailto:info@oktimber.com)

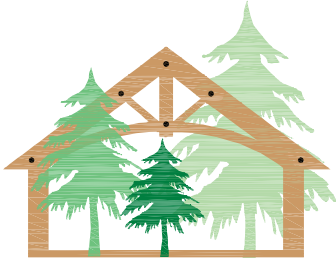

**OKANAGAN  
TIMBER  
FRAME**

# The Brown Residence

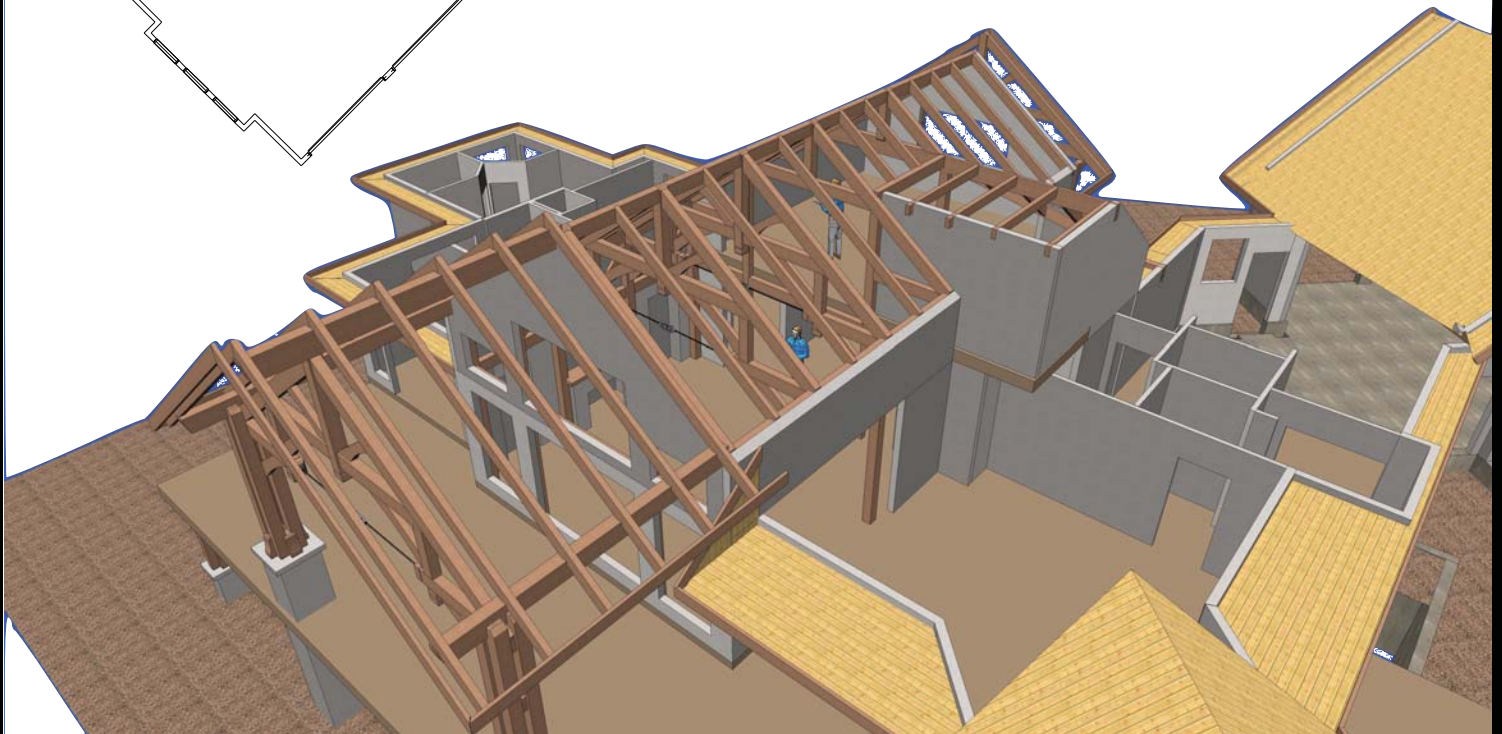
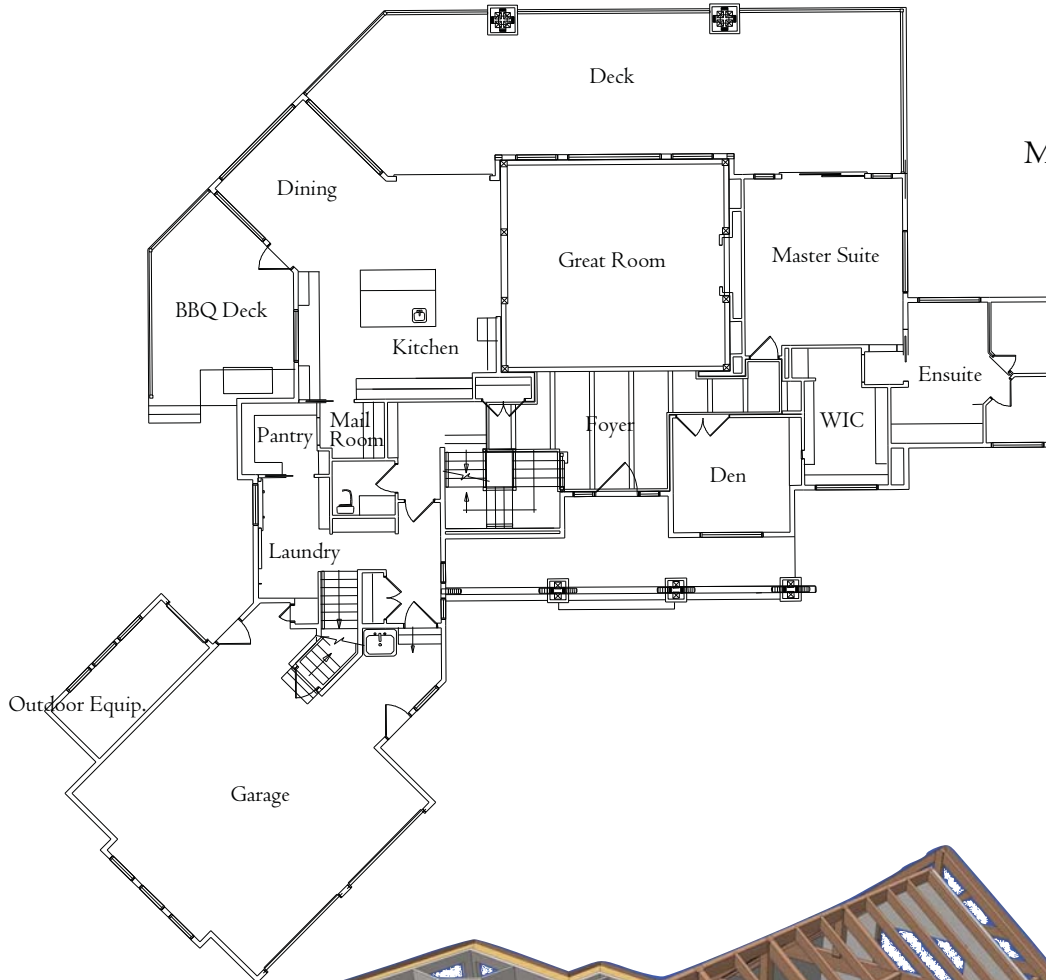

5391 48th Avenue SE, Salmon Arm, British Columbia, Canada V1E 1X2  
Phone: 250.832.4577 Fax: 250.832.4575 Email: [info@oktimber.com](mailto:info@oktimber.com)