

OKANAGAN
TIMBER
FRAME

Proudly presents

The Church Residence



A beautiful country family home overlooking the Lumby Valley in the North Okanagan. This Hybrid timber frame boasts a 1250sqft main level, a 1000sqft second level and four bedrooms... including two full master suites.



5391 48th Avenue SE, Salmon Arm, British Columbia, Canada V1E 1X2
Phone: 250.832.4577 Fax: 250.832.4575 Email: info@oktimber.com

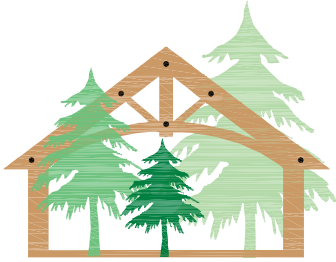

**OKANAGAN
TIMBER
FRAME**

The Church Residence

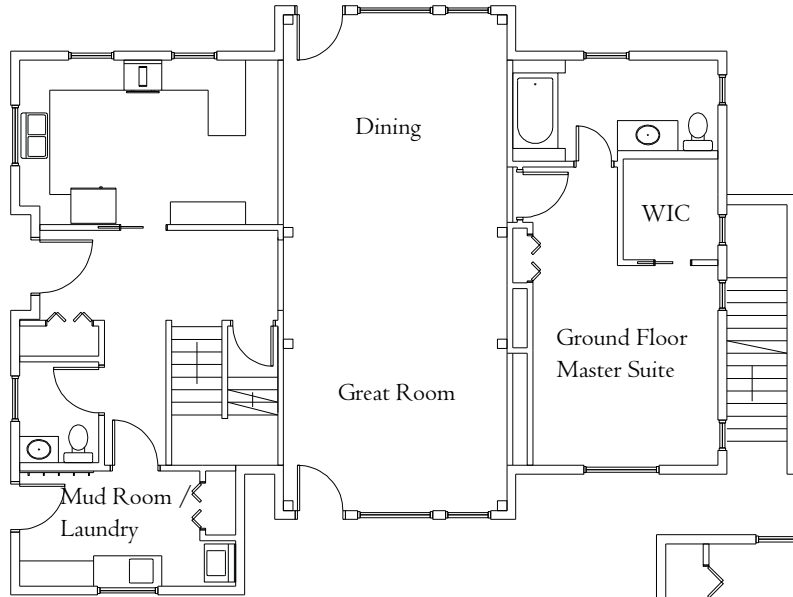

Main Floor - 1250 sqft

Upper Floor - 1000 sqft

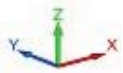
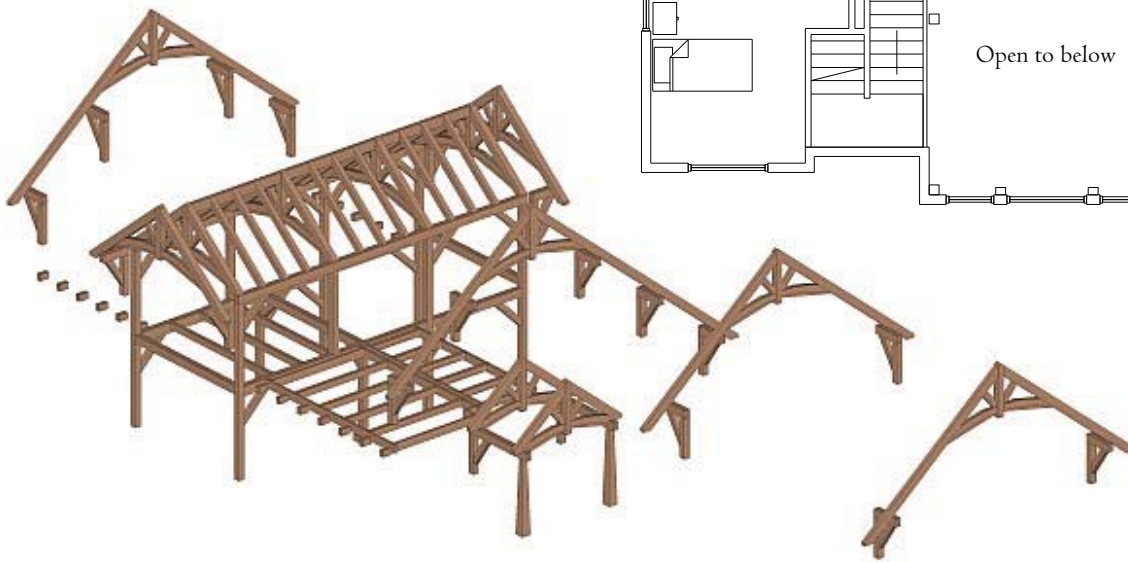
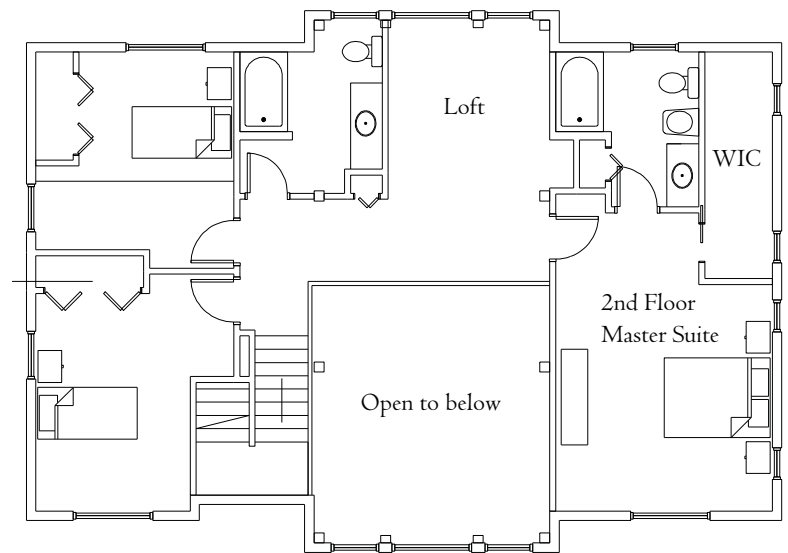

Hybrid Timber Frame

5391 48th Avenue SE, Salmon Arm, British Columbia, Canada V1E 1X2
Phone: 250.832.4577 Fax: 250.832.4575 Email: info@oktimber.com